TOTAL HOURS = 120

COMPUTER SCIENCE

2017-2018

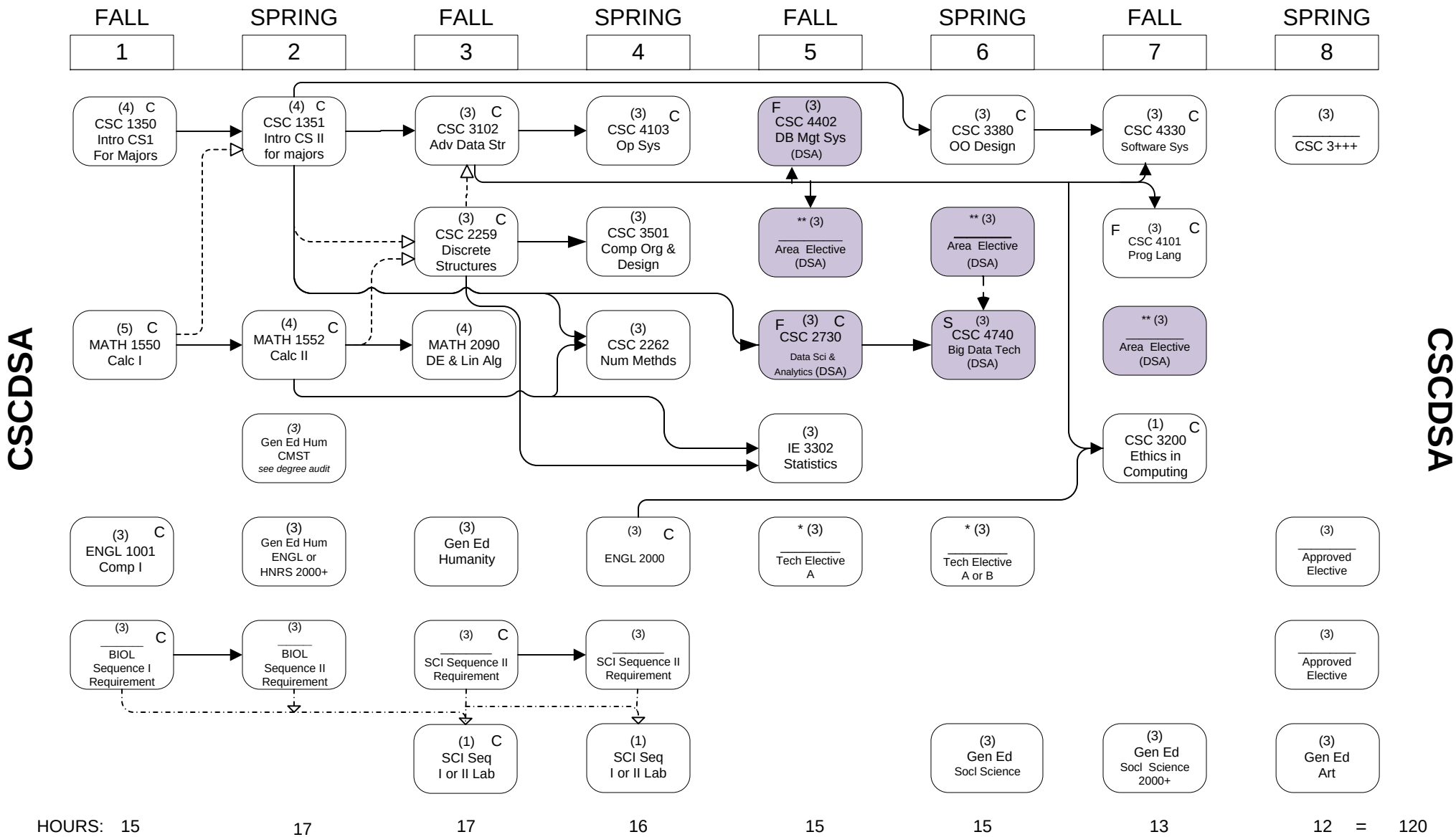

FLOWCHART LEGEND

- Credit required
- Credit or registration required
- Two hours of science lab is required and must be with either science sequence

C — Grade of "C" or better required BEFORE enrolling in next course in the sequence.

Gen Ed — General Education; see 2017-2018 General Catalog

* See CSC & E Division for approved list and substitutions; in general,
Group A: STEM 2000 level and above;
Group B: AVATAR DM Art-track electives

** Pre-approved concentration area electives: *No more than 2 courses (6 hours) from the same department.* CSC 4501, 4512, 4610; EE 3150; IE 3302; ISDS 3105, 4118, 4141; MATH 3355, 4024, 4025; other electives subject to approval

Data Science & Analytics (18 HRS)

102-F Elec. Eng. bldg. **Computer Science & Eng Office**

Rev. 9/7/2016