TOTAL HOURS = 128

COMPUTER ENGINEERING

2012-2013
REV 1

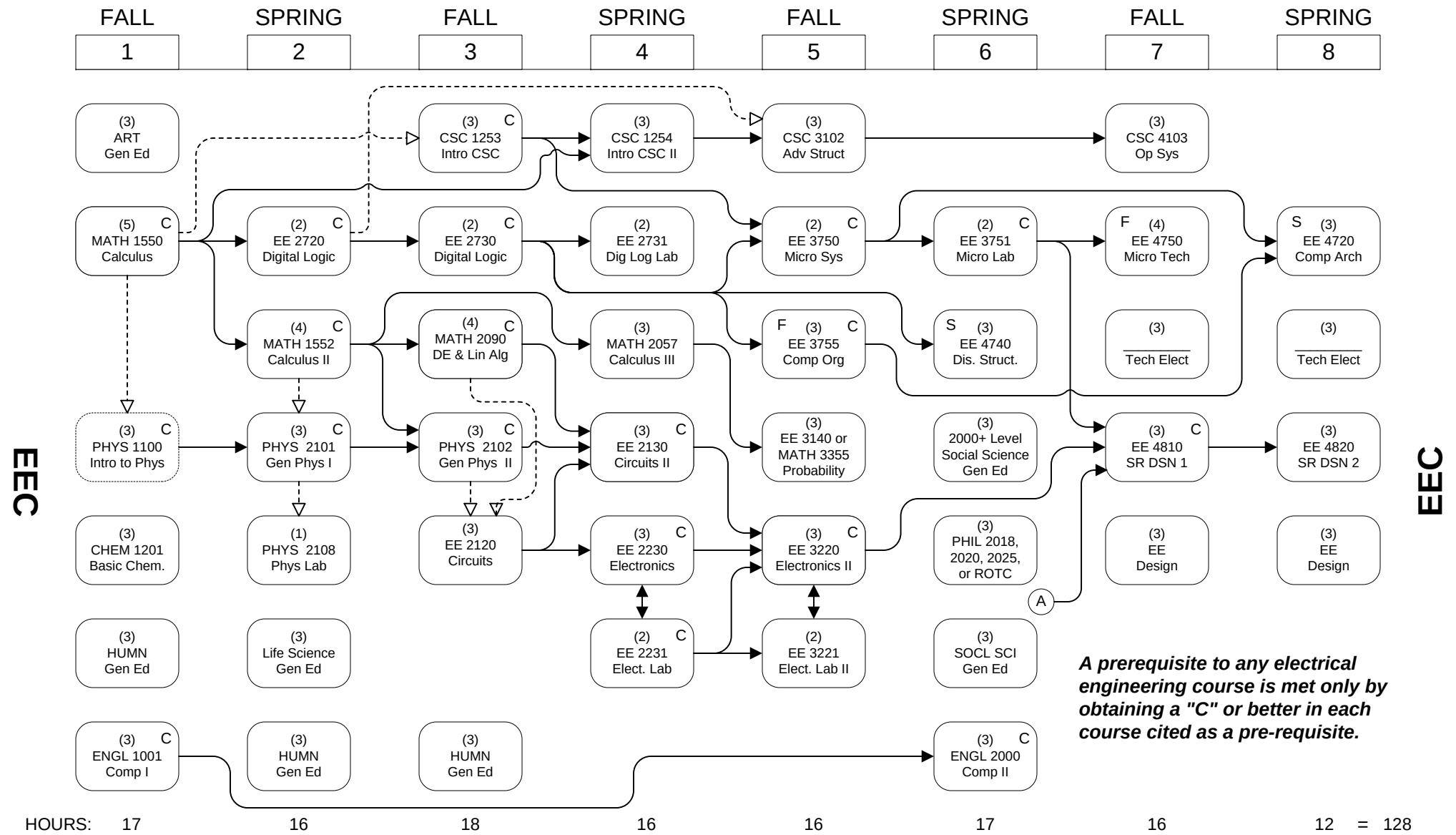

A prerequisite to any electrical engineering course is met only by obtaining a "C" or better in each course cited as a pre-requisite.

FLOWCHART LEGEND

Credit required

Credit or registration required

Co-registration required

General Education –
See 2012-2013 General Catalog

C — Grade of "C" or better required BEFORE moving on to next course

S — Offered in Spring Semester Only

F — Offered in Fall Semester Only

102 Elec Engr Bldg Computer Engineering Office

(A) **In addition to EE 3751 and EE 3220, the prerequisite is senior standing and one of 3410, 3530, 3610 or 3755**

Revised 05DEC12