TOTAL HOURS = 127

ELECTRICAL ENGINEERING

2011-2012
REV 3

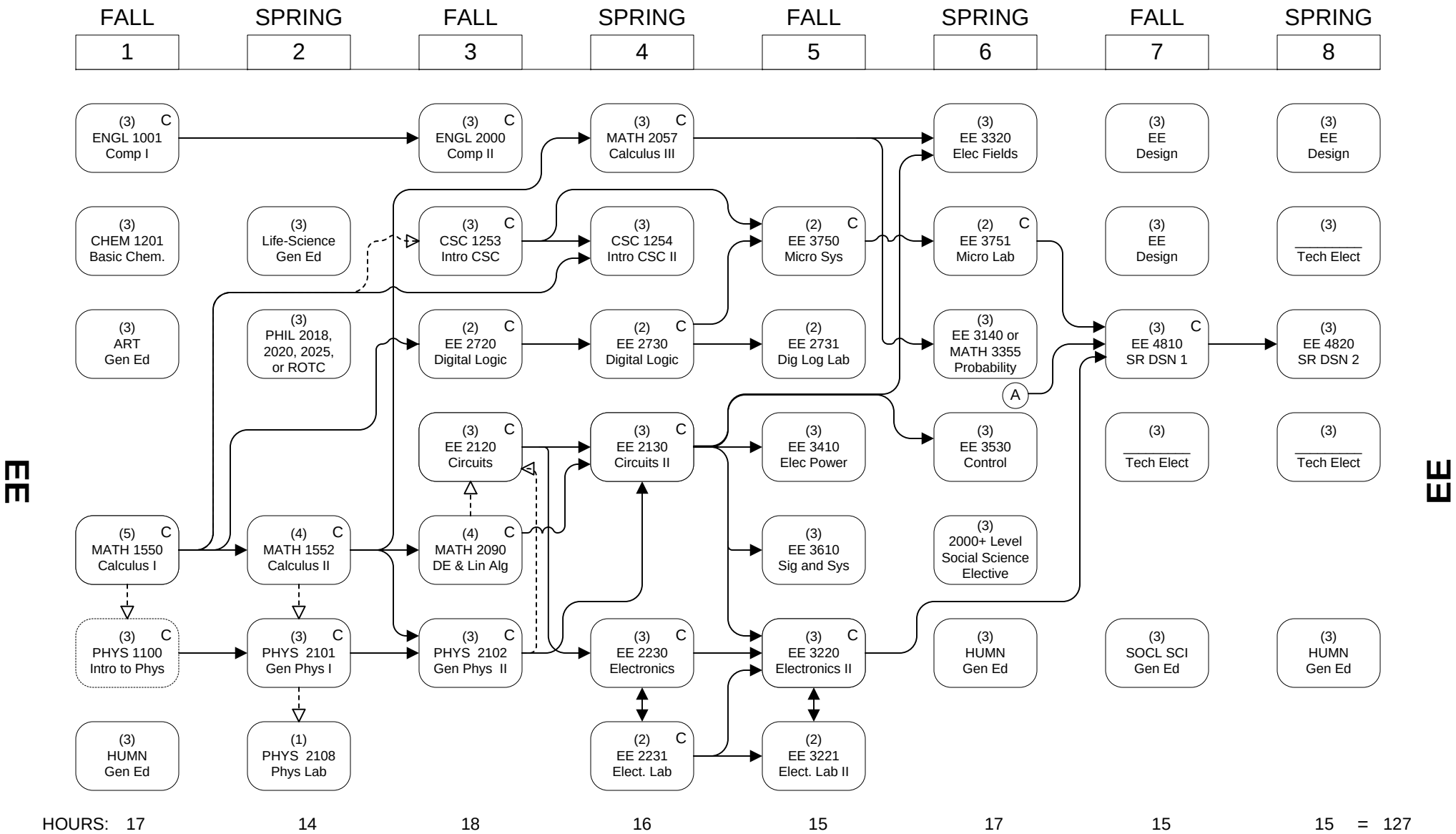

FLOWCHART LEGEND

Credit required

Credit or registration required

Co-registration required

General Education –
See 2011-2012 General Catalog

C — Grade of "C" or better required BEFORE moving on to next course

102 Elec Engr Bldg Electrical Engineering Office

A — **In addition to EE 3751 and EE 3220, the prerequisite is senior standing and one of 3410, 3530, 3610 or 3755**

A prerequisite to any electrical engineering course is met only by obtaining a "C" or better in each course cited as a pre-requisite.

Revised December 5, 2012