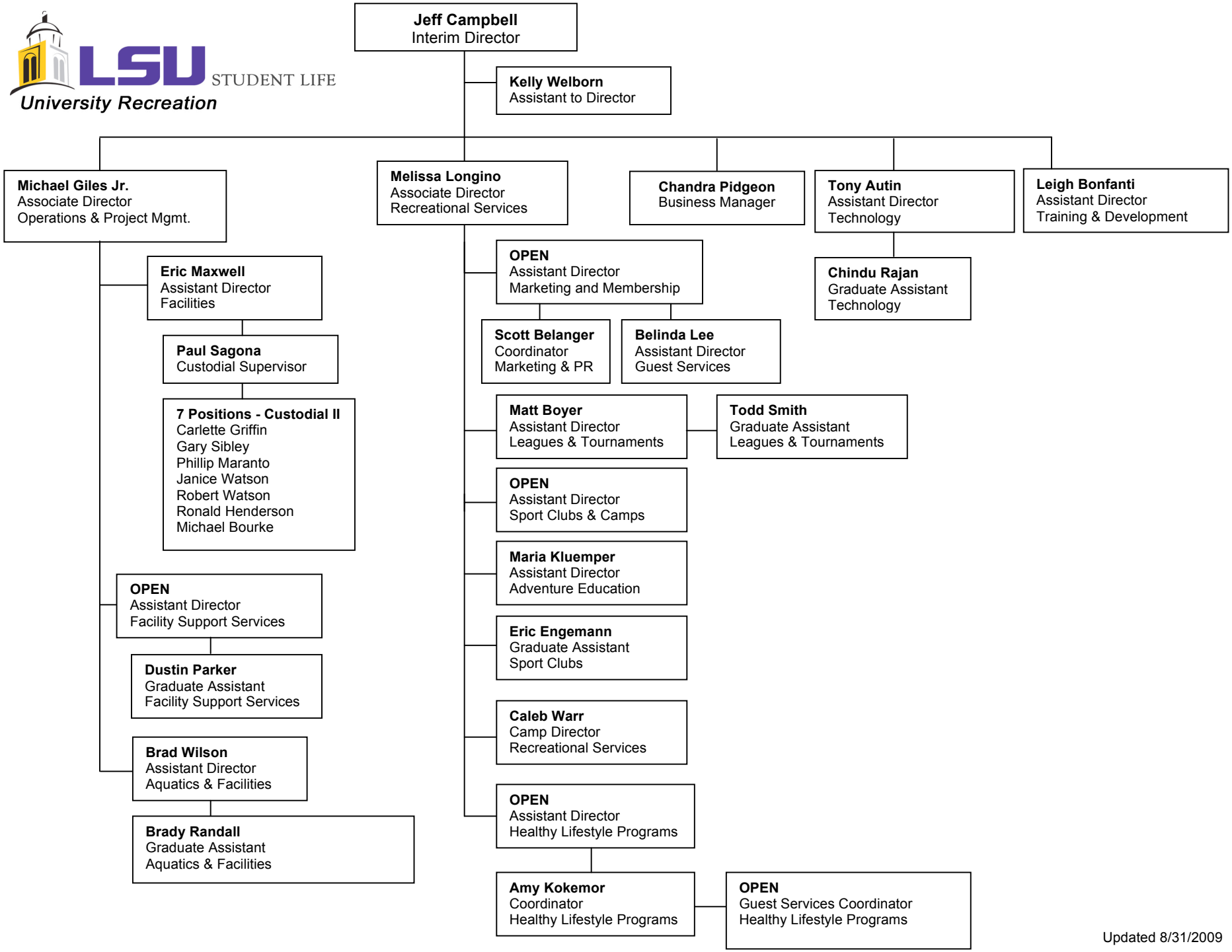

Updated 8/31/2009