It's NEW ORLEANS

You're different here.

Things To Do in New Orleans

Restaurants

CVB member restaurants within 2 blocks of the Convention Center and Warehouse District:

Restaurant	Address	Phone (504)	Price
7 on Fulton @ Wyndham Riverfront Hotel	700 Fulton Street	525-7555	$$$
American Sector @ the National WWII Museum	945 Magazine Street	528-1940	$$$
Bouche	840 Tchoupitoulas Street	267-7485	$$$
Capdeville	520 Capdeville Street	371-5161	$$
Carmo	527 Julia Street	875-4132	$
Cochon Restaurant / Calcasieu	930 Tchoupitoulas Street	588-2123	$$
ELEVEN 79	1179 Annunciation Street	299-1179	$$$$$
Emeril's Restaurant	800 Tchoupitoulas Street	528-9393	$$$
Ernst Cafe	600 South Peters Street	525-8544	$$
Gordon Biersch Brewery Restaurant	200 Poydras Street	552-2739	$$
Grand Isle Restaurant	575 Convention Center Blvd.	520-8530	$$$
La Cote Brasserie @ Renaissance Arts Hotel	700 Tchoupitoulas Street	613-2350	$$$
Lucy's Retired Surfer's Bar & Restaurant	701 Tchoupitoulas Street	523-8995	$$
Meson 923	923 S. Peters Street	523-9200	$$$$
Mulate's - The Original Cajun Restaurant	201 Julia Street	522-1492	$$
Rock-n-Sake of New Orleans	823 Fulton Street	581-7253	$$$
Sun Ray Grill	1051 Annunciation Street	566-0021	$$
Thomas Bistro	755 Tchoupitoulas Street	527-0942	$$$
Tommy's Cuisine	746 Tchoupitoulas Street	581-1103	$$$

$: $10 or less per person
$$: $11-$20 per person
$$$: $21-$30 per person
$$$$: $31-40 per person
$$$$$: above $40 per person

Tours

Tour Company	Address	Phone (504)
American Photo Safari	828 Royal Street	298-8876
Cajun Pride Swamp Tours	110 Frenier Road	467-0758
Dat NOLA Race	3424 46th Street	460-4908
Dr. Wagner's Honey Island Swamp Tours	41490 Crawford Landing Road	641-1769
Friends of the Cabildo	701 Chartres Street	523-3939
Gray Line Tours	400 N. Peters Street	569-1401
Haunted History Tours, Inc.	97 Fountainebleau Drive	861-2727
Jean Lafitte Swamp & Airboat Tours	6601 Leo Kerner Lafitte Pkwy.	689-4186
Laura: A Creole Plantation	2247 La Hwy. 18 River Road	265-7690
Longue Vue House and Gardens	7 Bamboo Road	488-5488
Mardi Gras World, LLC	1380 Port of New Orleans Place	361-7821
Mystere Mansion/Haunted Mortuary	4800 Canal Street	579-4431
Royal Carriages, Inc.	1824 N. Rampart Street	943-8820

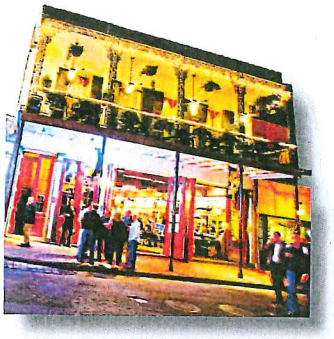

Nightlife

12 Bar on Fulton Street	608 Fulton Street	212-6476
Republic New Orleans	828 South Peters Street	528-8282
Lucy's Retired Surfer's Bar & Restaurant	701 Tchoupitoulas Street	523-8995
The District Lounge	711 Tchoupitoulas Street	301-1476
Capdeville	520 Capdeville	371-5161
Ernst Café	600 South Peters Street	525-8544

Shopping

Shops at Canal Place	333 Canal Street	522-9200
Riverwalk Marketplace	500 Port of New Orleans Place	522-1555
The Shops at Jax Brewery	600 Decatur Street	566-7245
French Market	1008 N. Peters Street	522-2621

Magazine Street offers 6 miles of unique boutiques.
Tax-free shopping offers international visitors even more reasons to experience New Orleans.

Getting Around

1. Taxi: There are thousands of taxis available on New Orleans' streets and at major hotels. Taxi rates are $3.50 plus $2 per mile (.25 per one-eighth mile) thereafter. There is also an additional charge of $1.00 per passenger after the first passenger.

2. St. Charles Ave. Streetcar: Ride through the Crescent City on a national historic landmark that only costs $1.25. Streetcars have been rumbling along St. Charles Avenue for over 165 years. This route runs over 13 miles downtown from Canal Street along St. Charles Avenue, past Greek Revival mansions and raised cottages, Tulane University and Audubon Park, and beyond the shops at the Riverbend, where it takes a right-hand turn onto Carrollton Avenue.

3. Riverfront Streetcar: For $1.25, you can ride the traditional green or newer red streetcars. This two-mile route includes stops at all the right places: the Convention Center at Julia Street, Riverwalk, the Aquarium of the Americas, the French Market and the Old Mint on Esplanade.

4. Canal/Carrollton Streetcar: The "newest" re-established streetcar line in New Orleans runs the length of Canal Street for only $1.25. This is the original "Cemeteries" line, which runs from the Mississippi River to the cemeteries located at the mid-city end of Canal Street. Along the line there is a Carrollton Spur, which will take you to beautiful City Park, home of the New Orleans Museum of Art and the New Orleans Botanical Gardens.

NEW ORLEANS
CONVENTION & VISITORS BUREAU